Winifield

VILLA 16 **STAGE 3**

3 | 2 | 1

Residence 114.5m² | Patio / Porch 11.5m²

Total 126m²

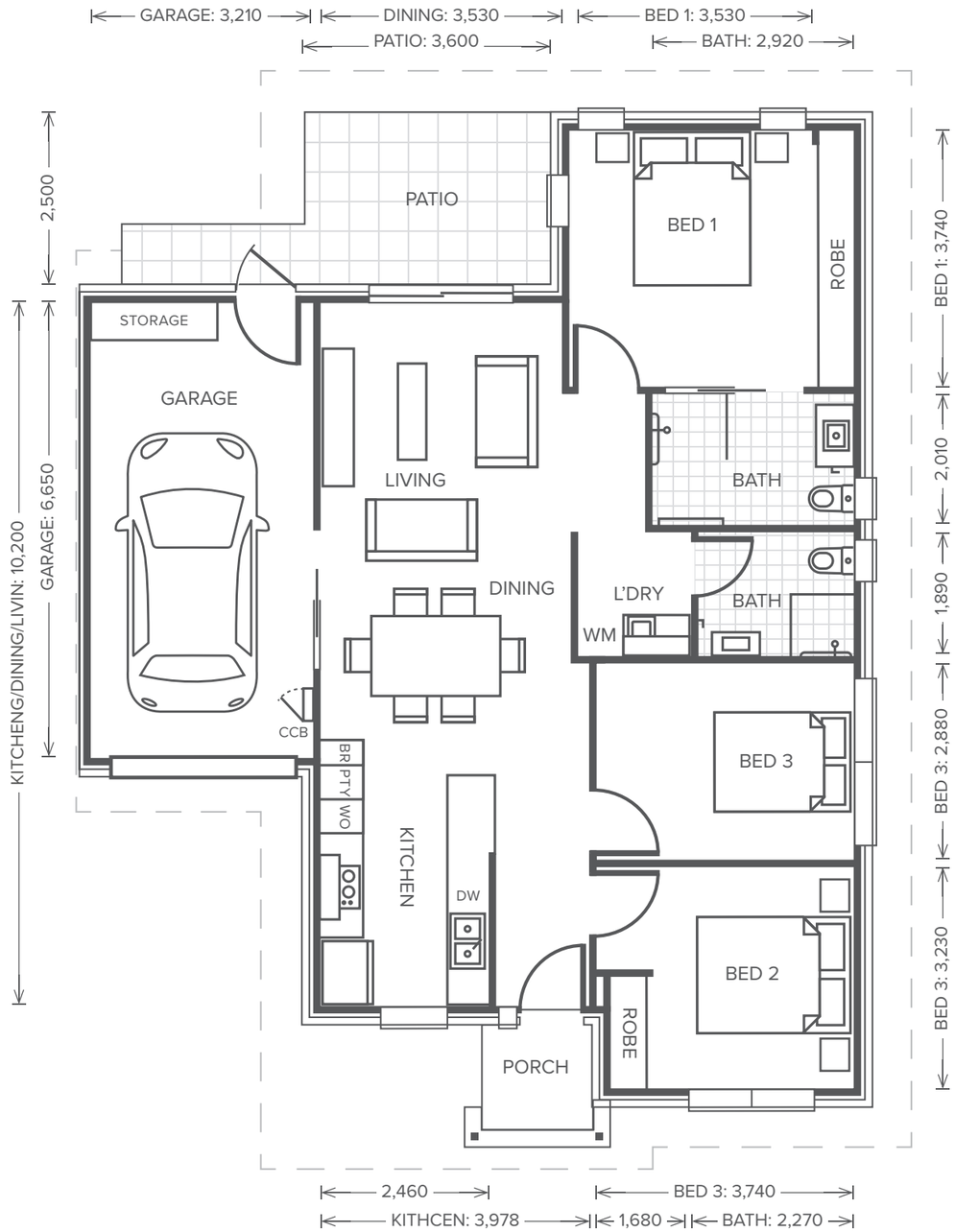

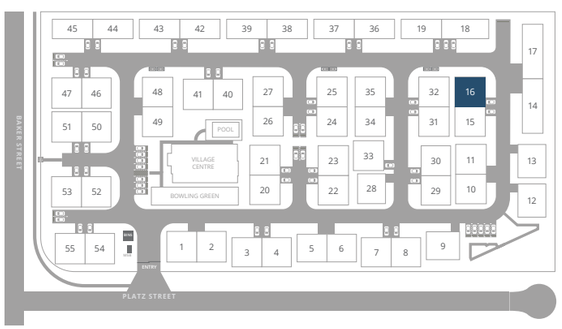

OAK TREE
RETIREMENT VILLAGES

Disclaimer: These plans are for marketing purposes only and whilst are generally typical of the villa layout, some minor variations may apply. Final layout is subject to detailed input from service consultants and authorities. Furniture shown in plans not included. External fixtures may differ from this plan. Total area is indicative only and measured to internal face of the external wall.